一般居室

A3 TYPE 1K 居室面積 32.2m²

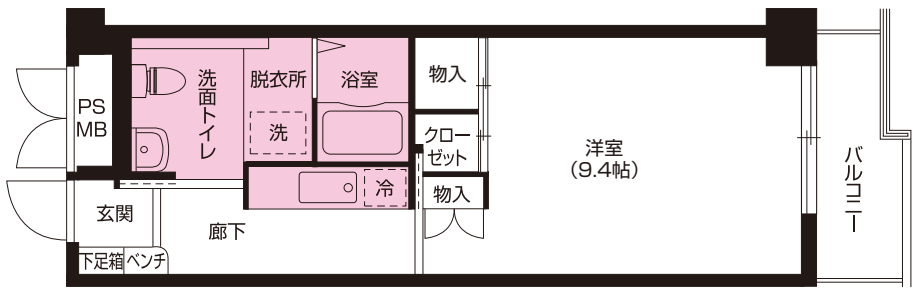

A4 TYPE 1K 居室面積 32.2m²

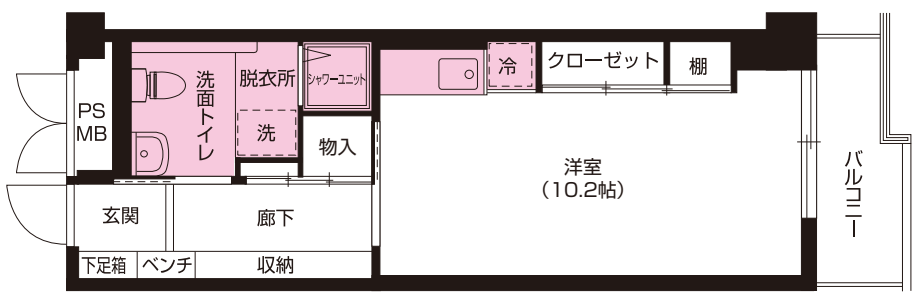

B TYPE 1DK 居室面積 42.9m²

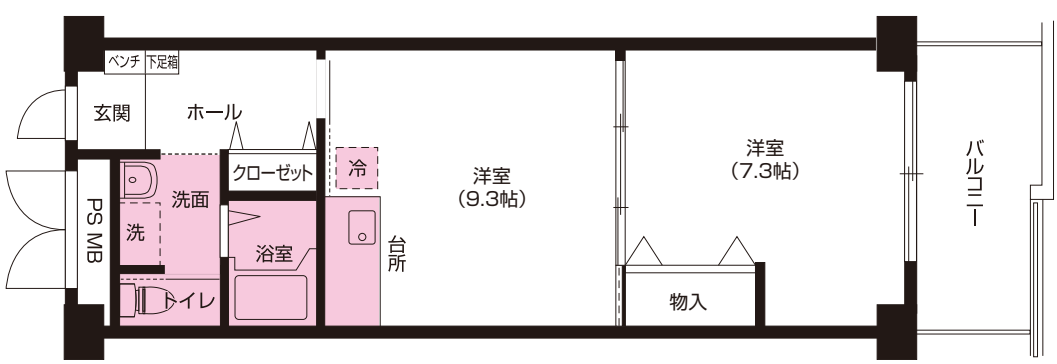

一般居室

C TYPE 2DK 居室面積 55.1m²

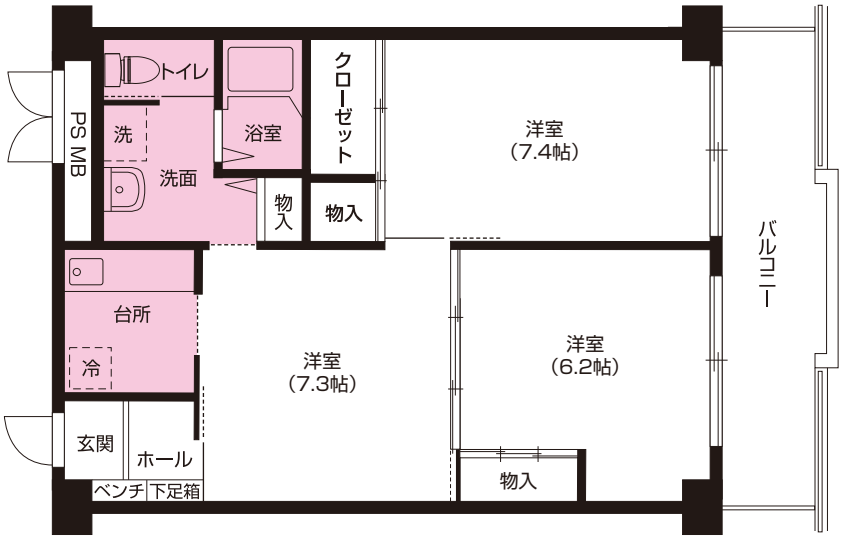

E TYPE 2LDK 居室面積 64.4m²

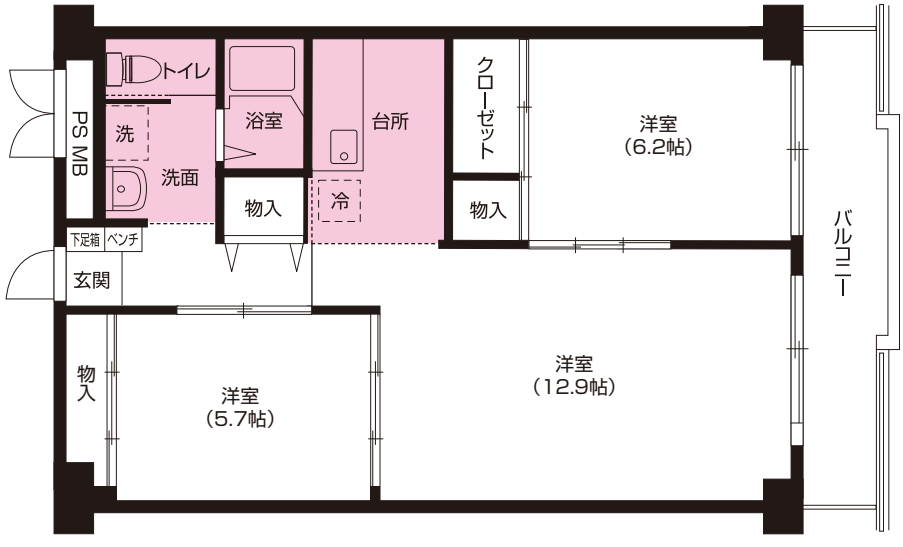

E' TYPE 2LDK 居室面積 64.4m²

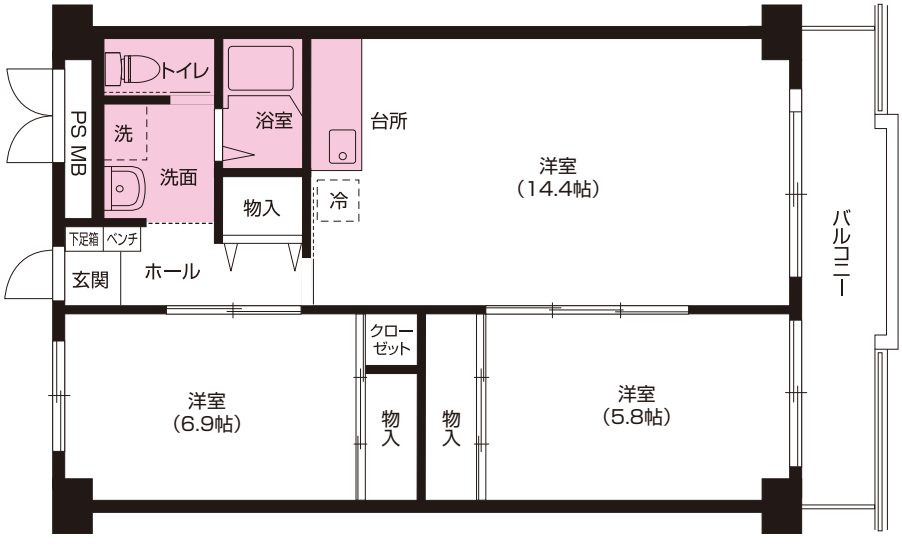

介護居室

M1 TYPE 1K 居室面積 20.9m²

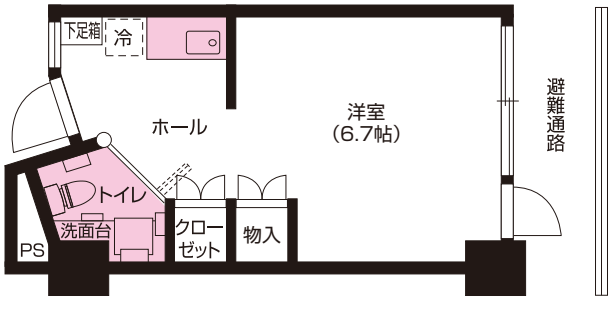
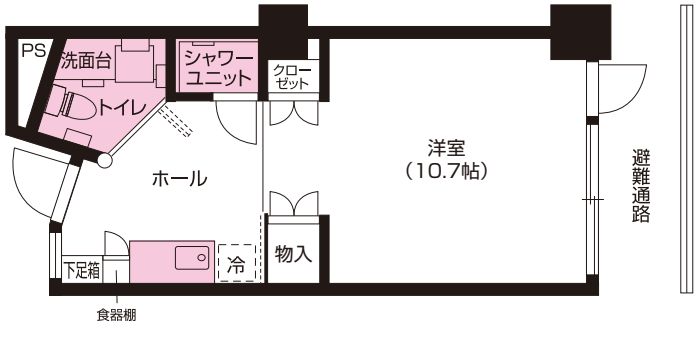
M2 TYPE 1K 居室面積 31.1m²